

# AWAKEN - BASS

PIANO INTRO

*SLOW, QUASI RUBATO*

13

*TWICE AS FAST*

18

26

31

36

39

43

47

51

56

60

64

68

73

78

83

88

91

94

97

101

104

107

110

113

116

120

126

133

140

+REG 4-STRING

145

150

155  
4-STRING ONLY

160

165

170

176

181

188

197

206

215

224

233

242

251

260

269

RT. - - - - -

276

A TEMPO, SLIGHTLY SLOWER

3b 10 TIMES

8-STRING: ECHO =

ADD 4-STRING

319

8 TIMES

327

4 7

7 TIMES

8-STRING ONLY

335

4 STRING

344

8-STRING

363

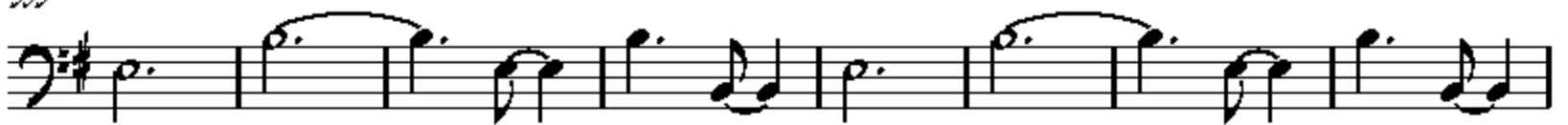

361

368

376

384

392

400

408

416

424

432

440